

Positive Behavior Support at Hazle Township Early Learning Center

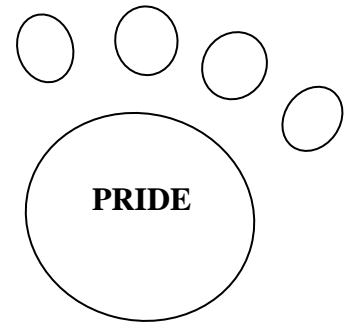

PRIDE produces the following outcomes:

- 🐾 A school-wide positive behavior program that teaches pride, respect, safety, and responsibility**
- 🐾 Increased engaged learning time for students**
- 🐾 Unity in our school community**





Positive Behavior Support at Hazle Township Early Learning Center

P ROUD to be me

(Liking and Caring about yourself)

R ESPECT for others

(Treating others how I want to be treated)

I will be **READY**

(Having what I need, being on time)

D o the **SAFE** thing

(Free from danger, harm or injury)

E veryone can **LEARN!**

PRIDE IN THE CLASSROOM

I will stay in my own space and keep my hands and feet to myself. 

Space – Any place the teacher asks me to be at anytime during the day



I will use kind words and tell the truth. 

Truth - What really happened or is happening (honesty)



I will respect school property and the property of others. 

Property – Any item that belongs to someone or belongs to the school



I will complete my school work and my homework.

School work - Work done in school
Homework - Work assigned by the teacher for me to do at home

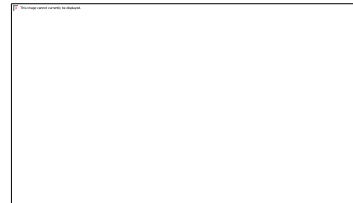

I will raise my hand to speak and wait to be called upon.

Speak - To talk



I will use my materials appropriately.

Materials - Any item in the classroom that I use
Appropriately - Correctly



This is a universal (school-wide) rule

PRIDE IN THE CAFETERIA

I will stay in my own space and keep my hands and feet to myself. 

Space – Any place the teacher asks the child to be at anytime during the day



I will use kind words and tell the truth. 

Truth - What really happened or is happening (honesty)



I will respect school property and the property of others. 

Property – Any item that belongs to someone or belongs to the school

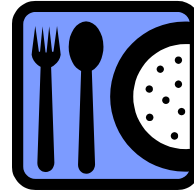

I will keep my area clean.

Area – The place around me



I will walk at all times.

Walk – Moving slowly and not running, keeping my hands at my side



I will respect the adults in charge.

Respect – To treat others how you would want to be treated



This is a universal (school-wide) rule

PRIDE IN THE HALL

I will stay in my own space and keep my hands and feet to myself. 

Space – Any place the teacher asks the child to be at anytime during the day



I will use kind words and tell the truth. 

Truth - What really happened or is happening (honesty)



I will respect school property and the property of others. 

Property - Any item that belongs to someone or belongs to the school



I will always walk in a single file line with my hands at my side

Single file – Walking behind the person in front of me



I will be SILENT in the halls.

Silent – Not talking



I will NOT open the outside door for ANYONE at ANYTIME.

Anyone – Any person at all (a teacher, a parent, a student)



 This is a universal (school-wide) rule

PRIDE IN THE RESTROOM

I will stay in my own space and keep my hands and feet to myself. 

Space – Any place the teacher asks the child to be at anytime during the day



I will use kind words and tell the truth. 

Truth - What really happened or is happening (honesty)



I will respect school property and the property of others. 

Property - Any item that belongs to someone or belongs to the school



I will wash my hands.

Wash – To clean your hands with soap and water



I will use a quiet voice in the restroom.

Quiet – Soft (inside voice)



 This is a universal (school-wide) rule

PRIDE ON THE BUS / DISMISSAL

I will stay in my own space and keep my hands and feet to myself. 

Space – Any place the teacher asks the child to be at anytime during the day



I will use kind words and tell the truth. 

Truth - What really happened or is happening (honesty)



I will respect school property and the property of others. 

Property - Any item that belongs to someone or belongs to the school

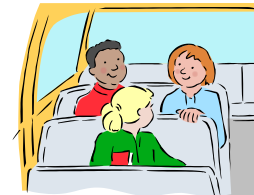

I will sit in my seat at all times.
I will *not* stand while the bus is moving.



I will listen to the bus driver.

Listen – Obey, respect
Bus driver – The man or woman who drives the bus. They are in charge

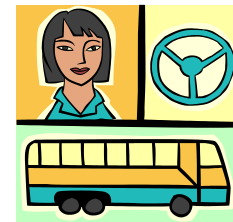

At dismissal, I will listen quietly for my bus to be called.

Dismissal – The time of day when we leave the school
Listen quietly- Paying close attention



 This is a universal (school-wide) rule

PRIDE ON THE PLAYGROUND

I will stay in my own space and keep my hands and feet to myself.



Space – Any place the teacher asks the child to be at anytime during the day



I will use kind words and tell the truth.



Truth - What really happened or is happening (honesty)



I will respect school property and the property of others.



Property - Any item that belongs to someone or belongs to the school



I will walk quietly to the playground.

Crosswalk – The area where you cross the street (in between white lines)



I will remain in the playground area.

Remain – Stay



I will use the playground equipment properly!

Equipment – The items in the playground
Properly - correctly



I will play fairly and include others in the game!

Fairly – Following the rules
Include- Let others play

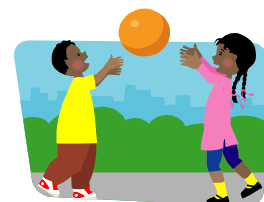

This is a universal (school-wide) rule



School-Wide Reinforcement Plan

- 🐾 **Students can a token or paw punch from staff members in the building by modeling expected positive behaviors.**
- 🐾 **Cards can be redeemed through classroom store.**
- 🐾 **Classes earn PRIDE PAW from staff members when caught modeling expected positive behaviors.**
- 🐾 **Entire school celebrates as classes reach behavior goals.**

Everyone shows PRIDE



Parents' Role in PRIDE

- 🐾 Parents know their child's specific grade level behavior expectations.**
- 🐾 Parents sign the PRIDE contract, thereby agreeing to support their child in meeting behavior expectations.**
- 🐾 Parents model and reinforce pride, respect, safety, and responsibility at home.**
- 🐾 Parents participate in celebrating the positive behavior success of their child.**